

# Inspection Report

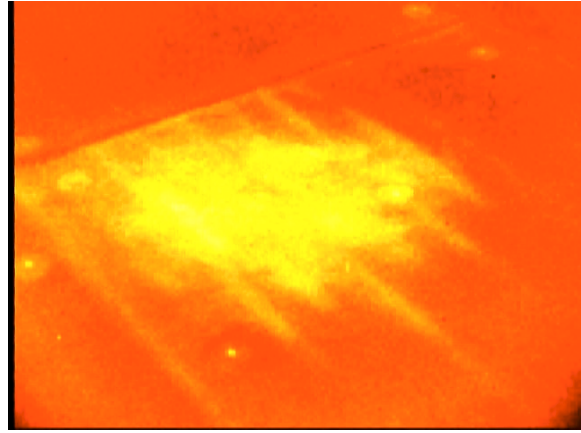
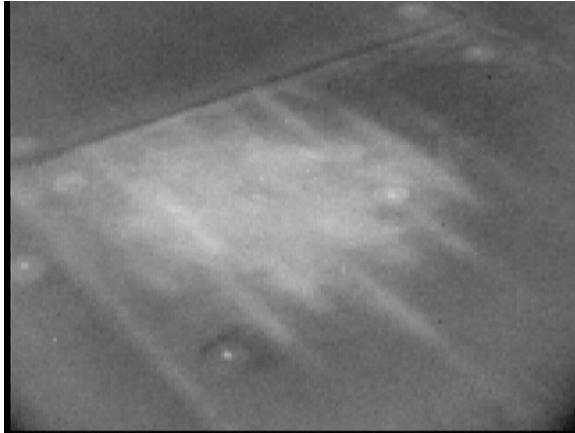

## Info:

<b>Image Date/Time</b>	Wednesday, September 10, 2002, 7:00PM
<b>Report Date/Time</b>	Wednesday, September 17, 2002
<b>User</b>	Paul Sjogren
<b>Location</b>	ABC Manufacturing Company
<b>Target</b>	Roof

## Deficiencies/Recommendation:

Temperature difference indicates potential water soaked insulation. The thermal image shows the extent of the moisture migration and the area needing repair. Failure to eliminate the moisture and its source may result in roof deck deterioration and repair at a much greater expense.

We recommend taking a core sample as further evidence and appropriate repair of the damaged area.